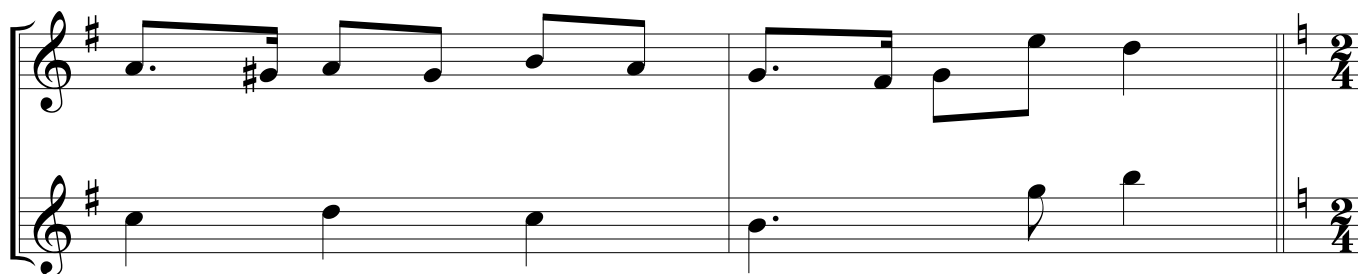
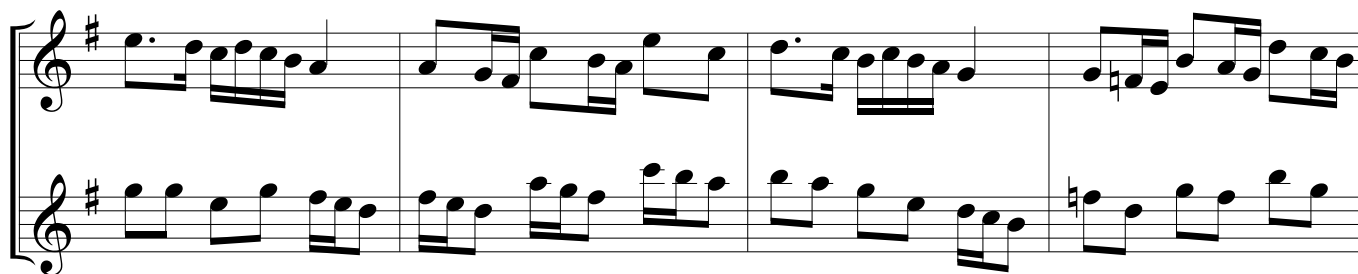

Slavic folkloric songs for Soprano and Alto recorders

Arr. Hans Lewitus

① **Moderato**

Slavic folkloric songs
for Soprano and Alto recorders

2 Andante

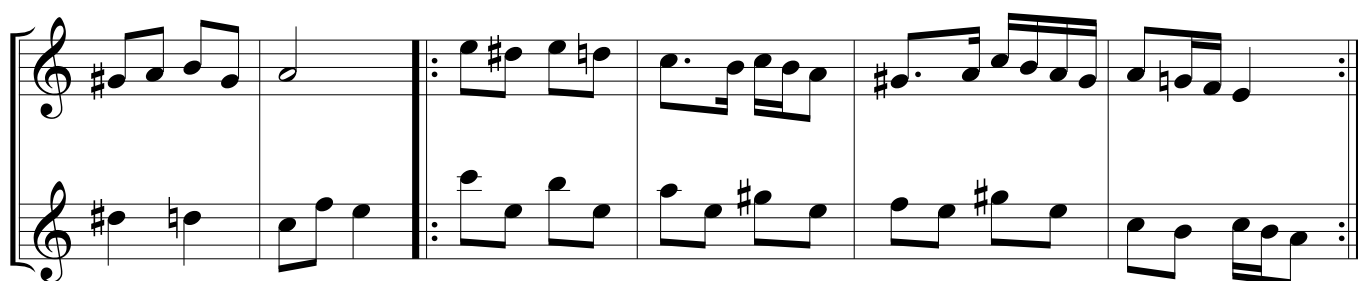
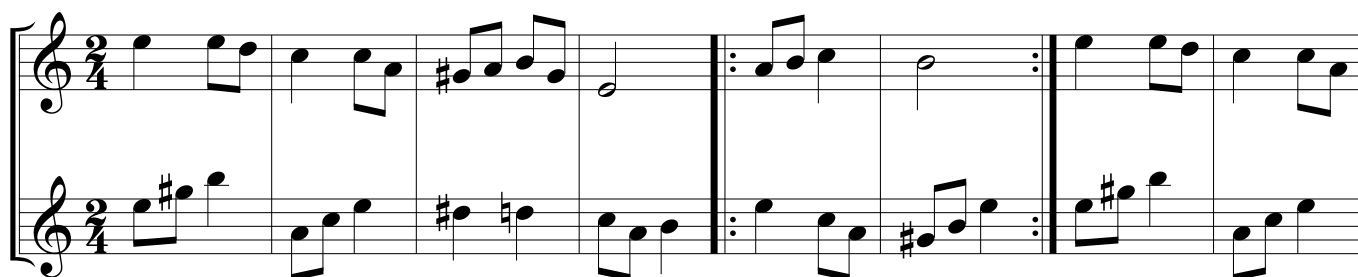

3 Moderato

4 Moderato

Slavic folkloric songs
for Soprano and Alto recorders

5 Andante

Fourth system of the musical score, concluding the 'Andante' piece. It includes a final melodic flourish in the Soprano part and a corresponding accompaniment.

6 Allegretto

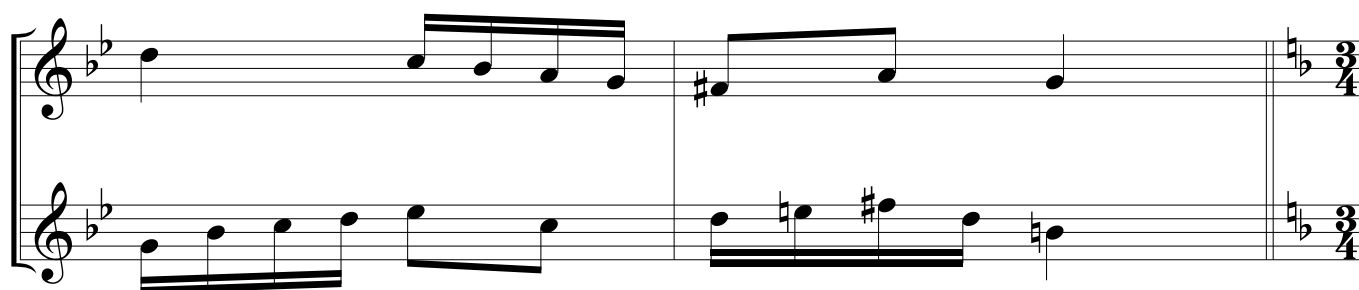
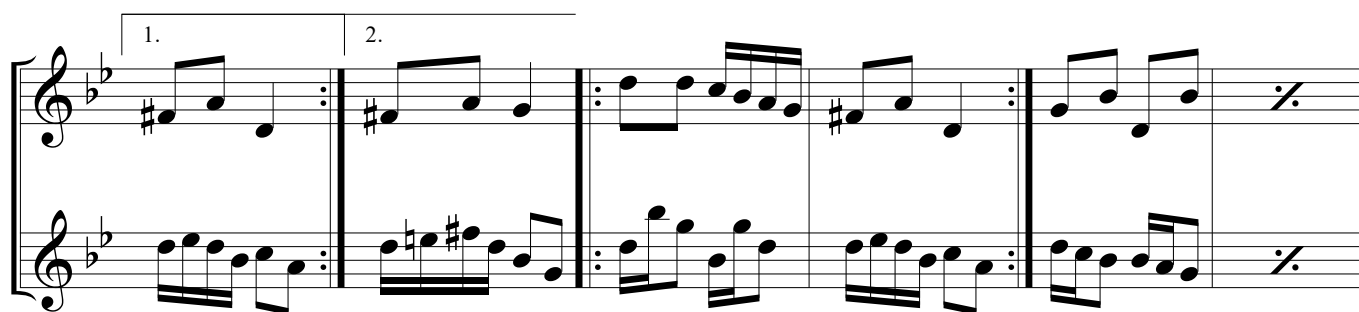
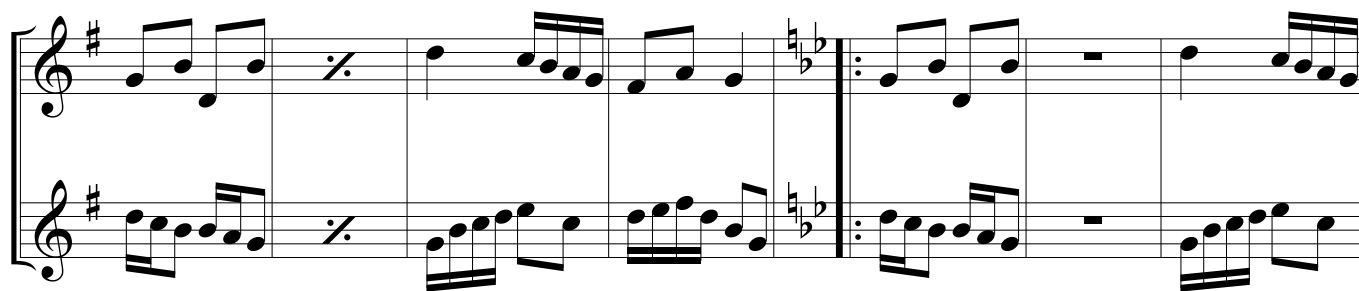

7 Allegreto

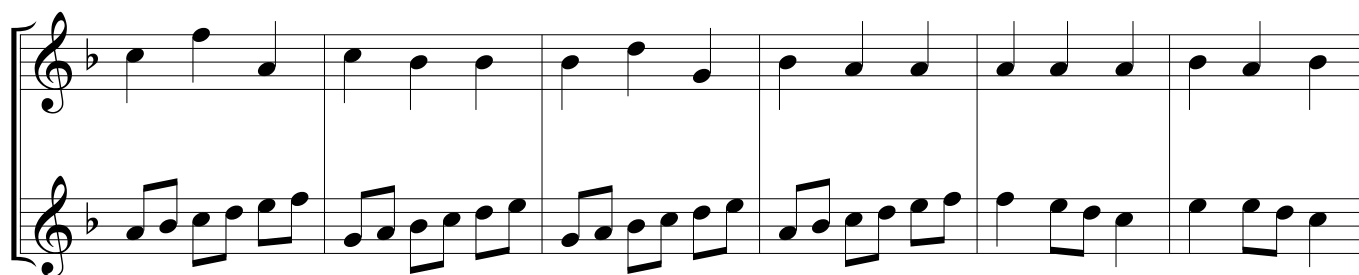

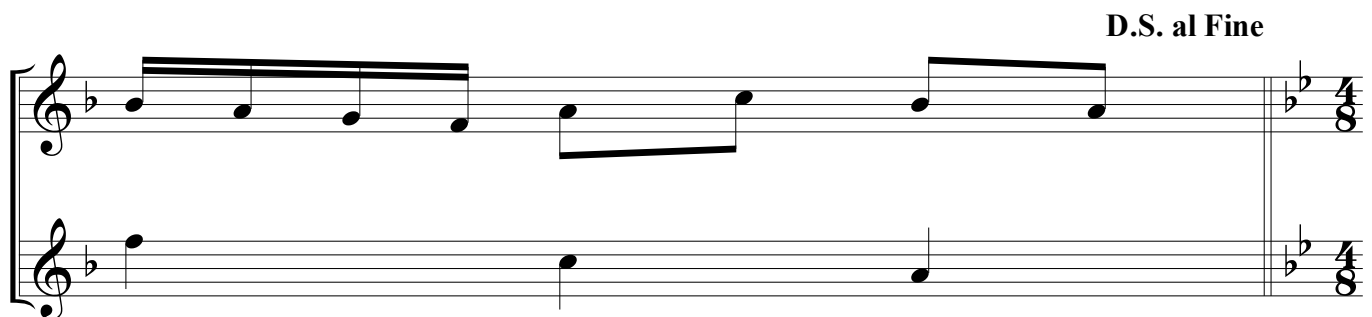
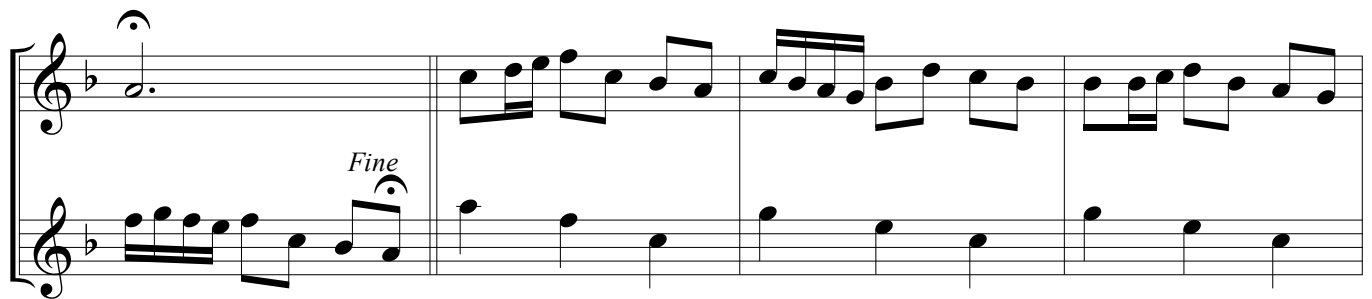
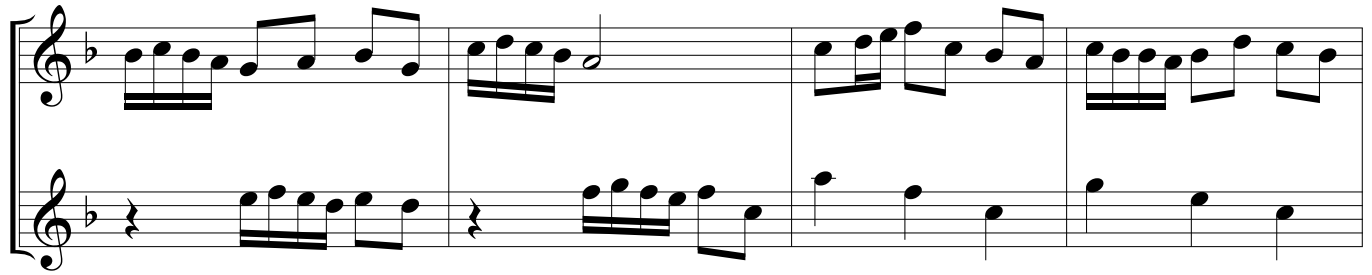
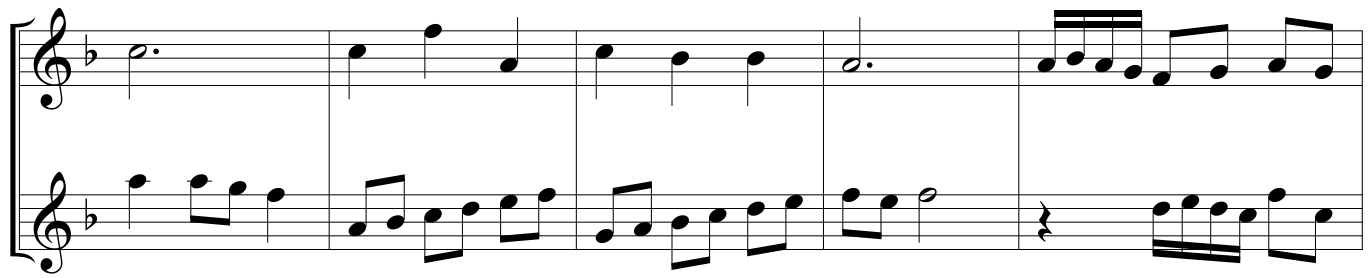

D.S. al Fine

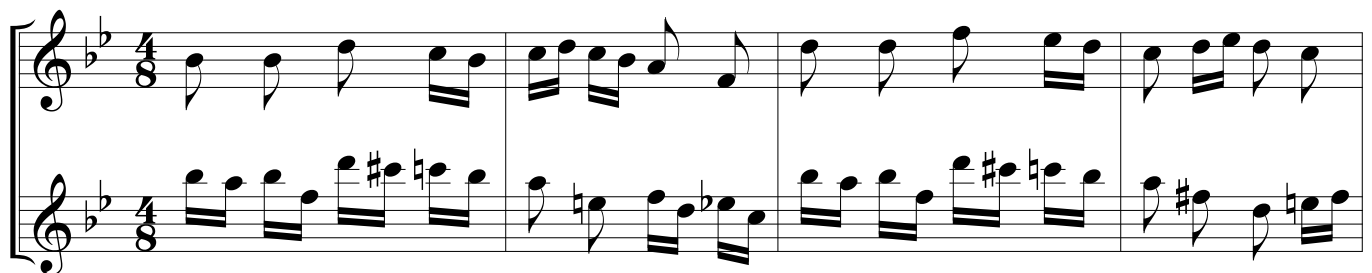
8 Moderato

9 **Moderato**

Third system of the musical score. It continues the melody and accompaniment from the previous system. A repeat sign with a double bar line is present. The system concludes with a double bar line and a repeat sign.

10 Andante

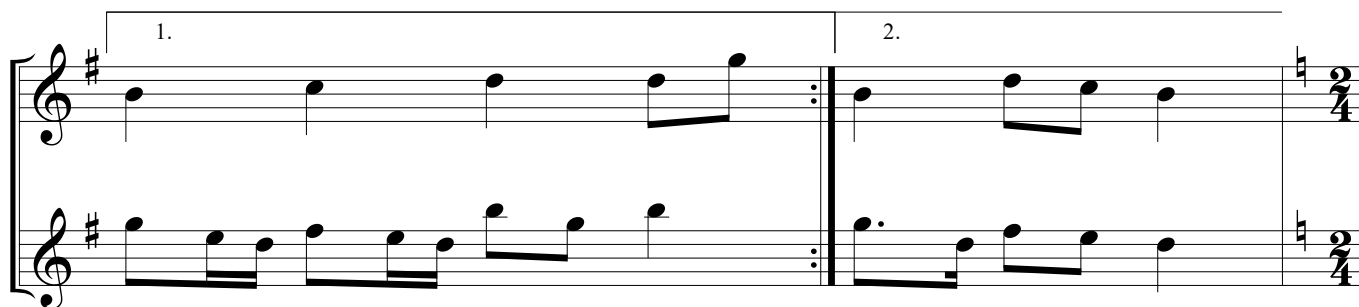
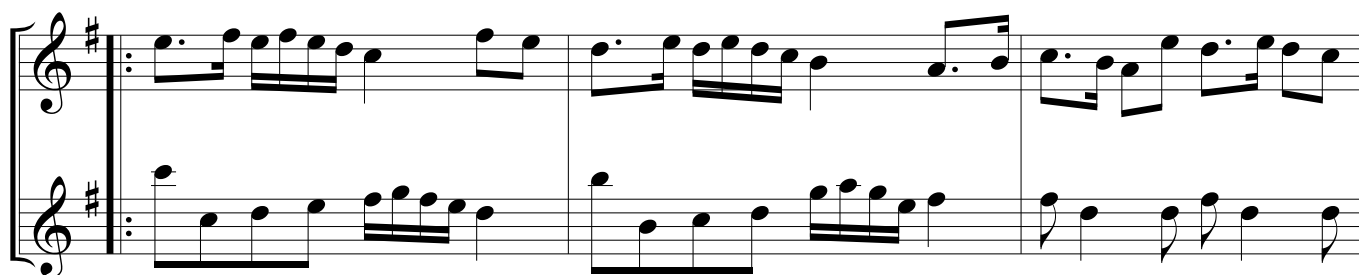
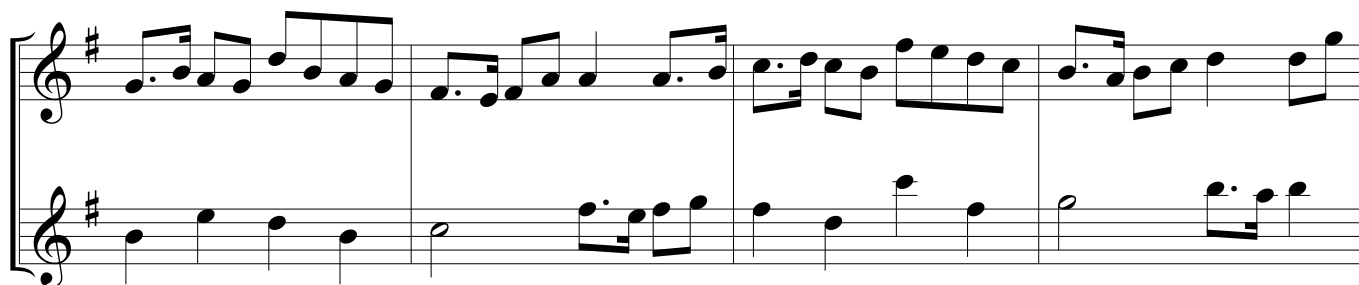
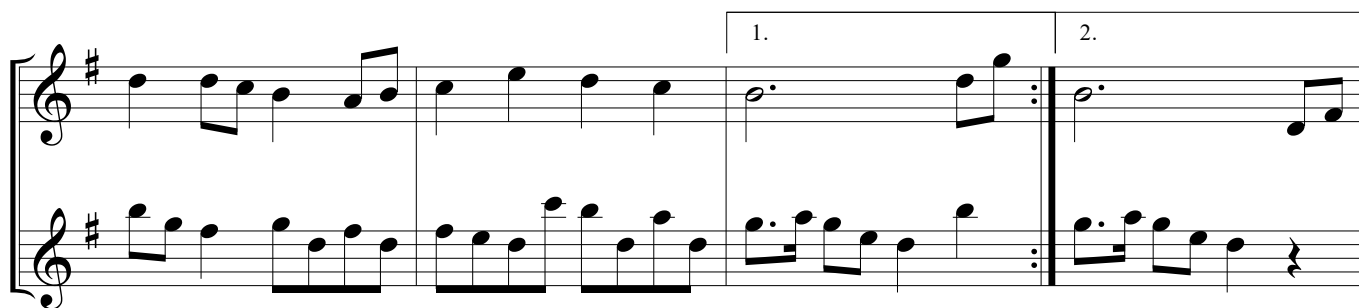
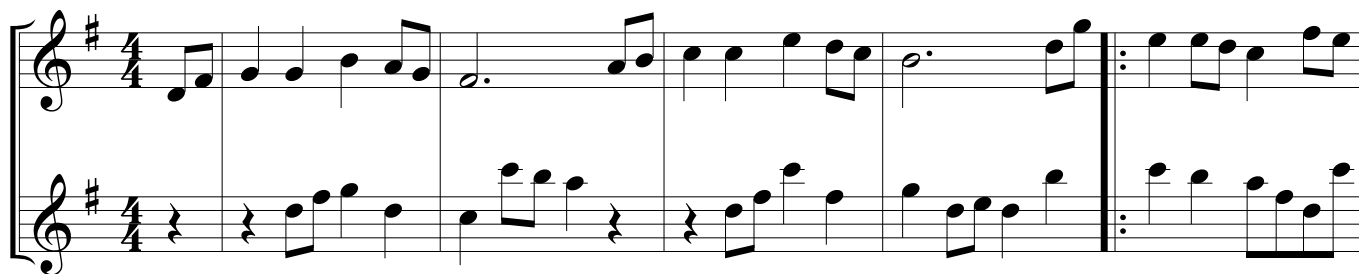

11 Allegro

Two systems of musical notation for a piece in 2/4 time. The first system consists of two staves. The top staff (Soprano) begins with a treble clef and a key signature of one sharp (F#). The bottom staff (Alto) begins with a treble clef and a key signature of one sharp (F#). The second system also consists of two staves with the same clefs and key signature. The piece concludes with a double bar line and a key signature change to one flat (Bb) on both staves.

12 Allegro

Two systems of musical notation for a piece in 2/4 time. The first system consists of two staves. The top staff (Soprano) begins with a treble clef and a key signature of one flat (Bb). The bottom staff (Alto) begins with a treble clef and a key signature of one flat (Bb). The second system also consists of two staves with the same clefs and key signature. The piece concludes with a double bar line and repeat dots on both staves.

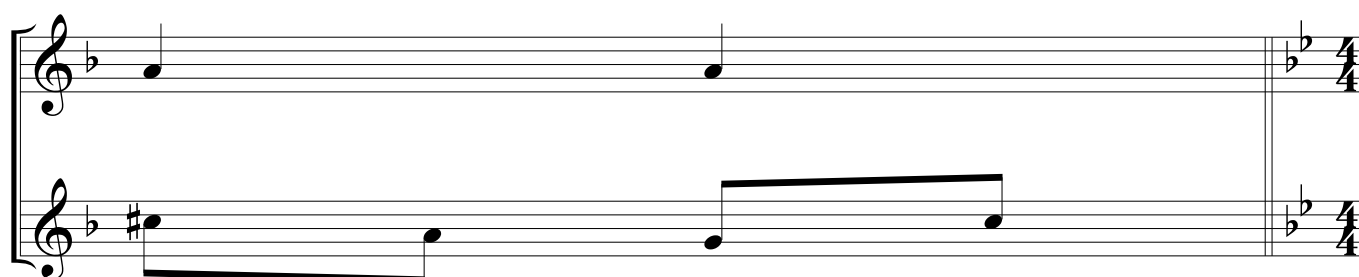
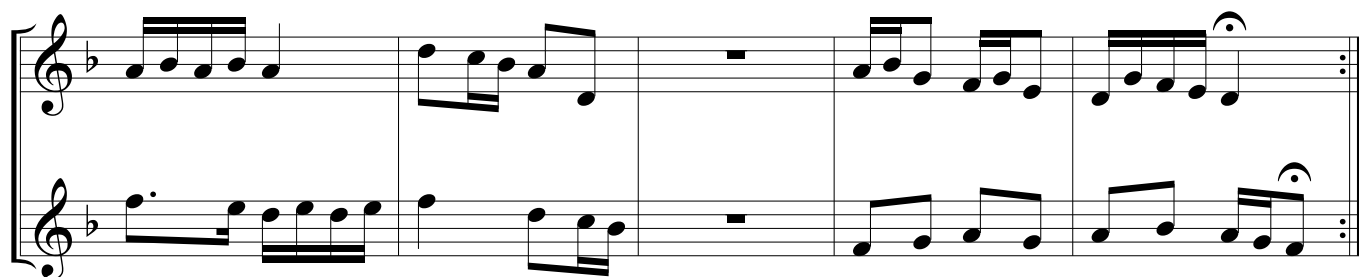
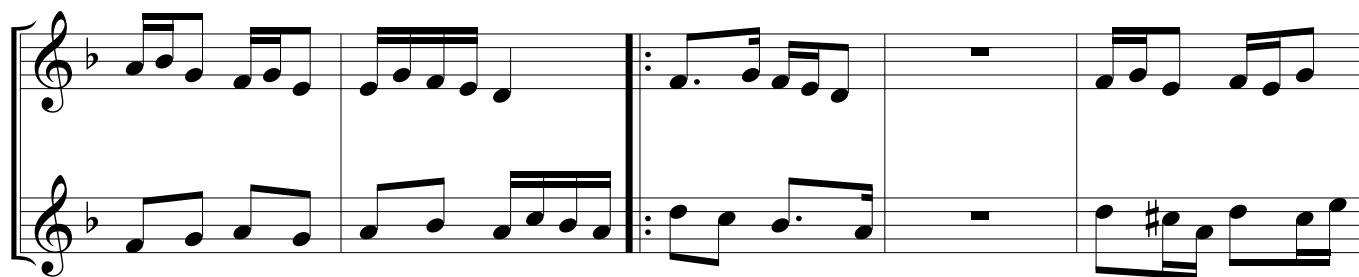
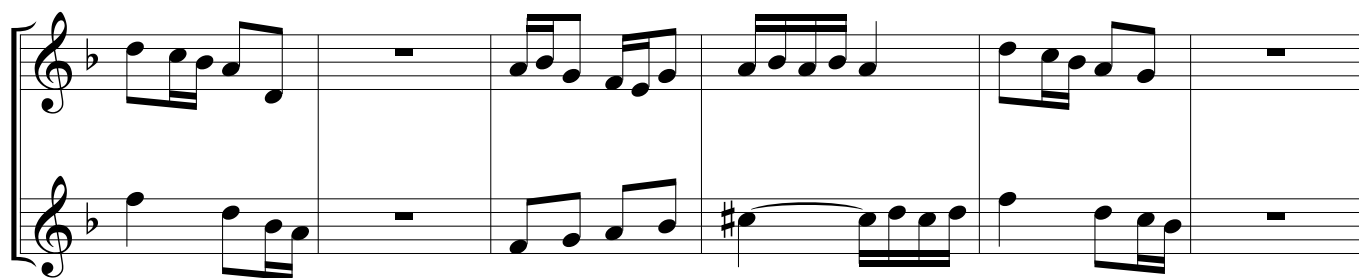
Slavic folkloric songs
for Soprano and Alto recorders

13 Andante

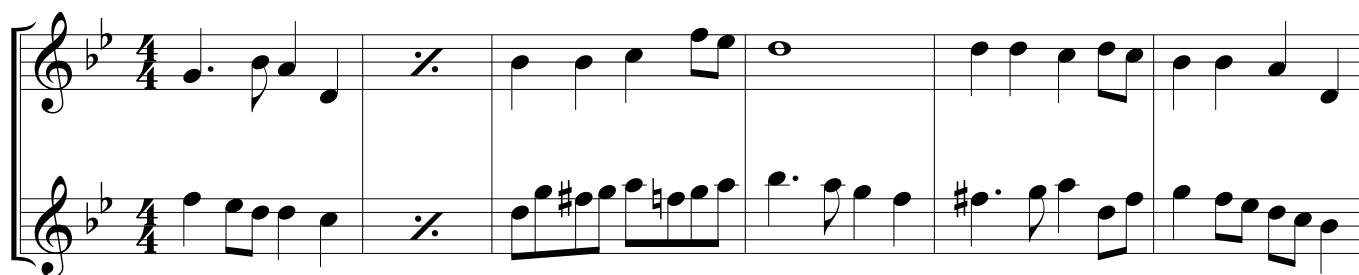

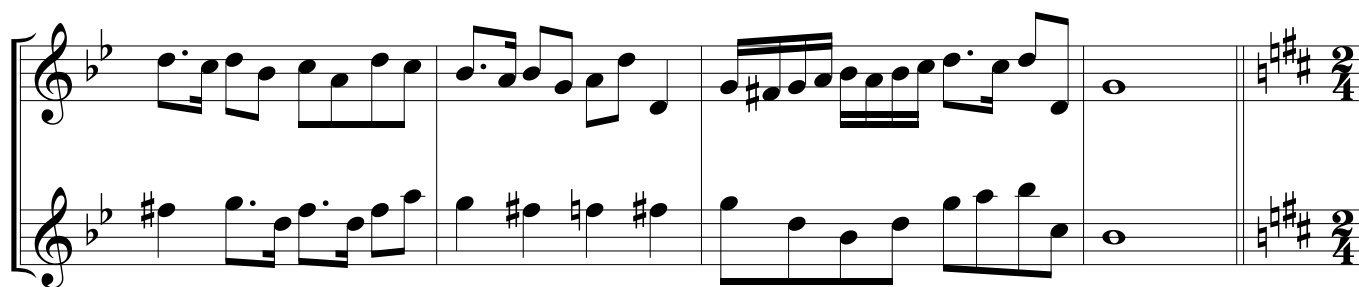
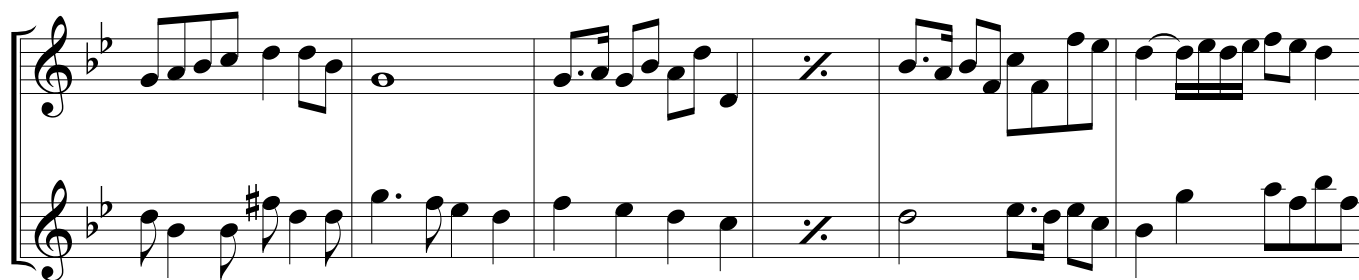

14 Allegro

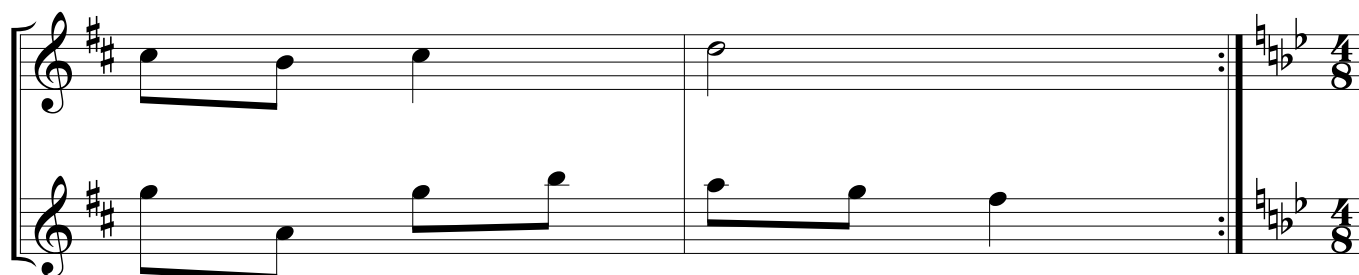
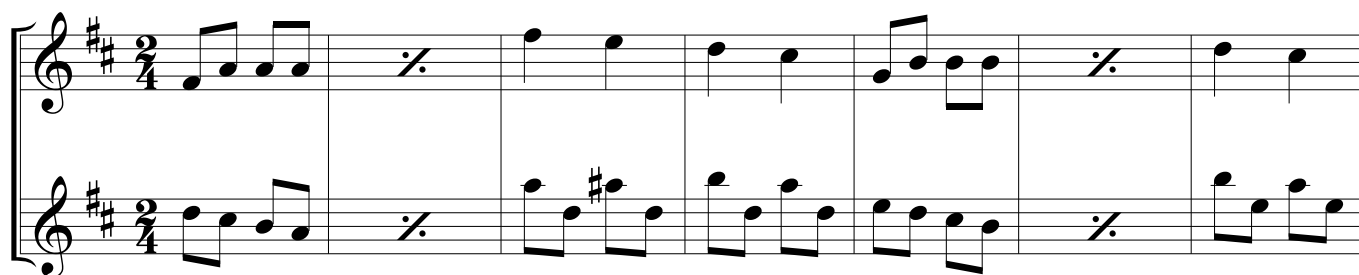

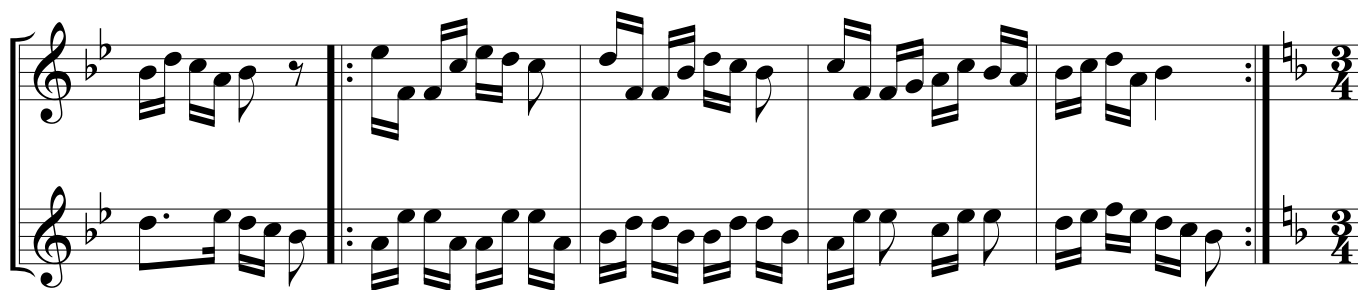
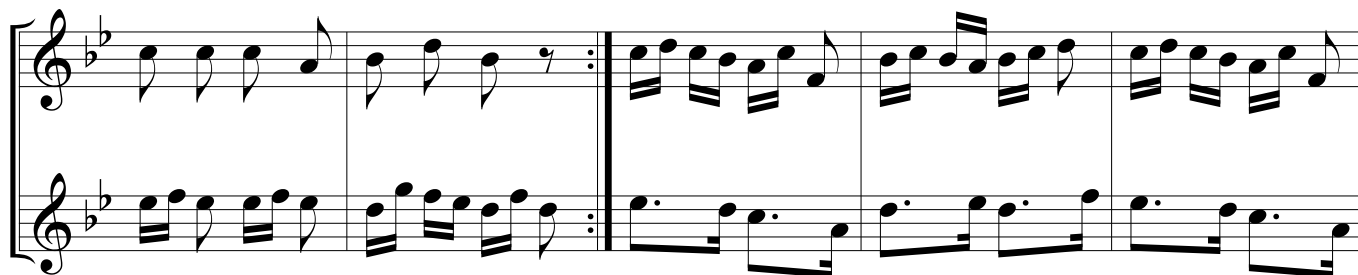
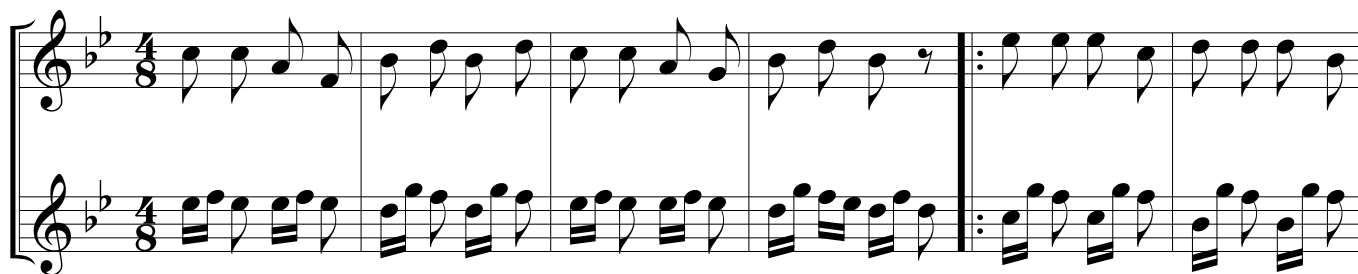
ModeratoSlavic folkloric songs
for Soprano and Alto recorders

16

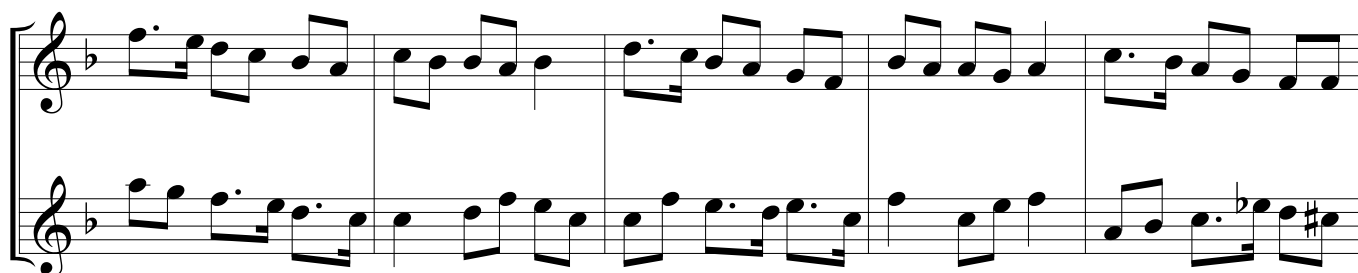
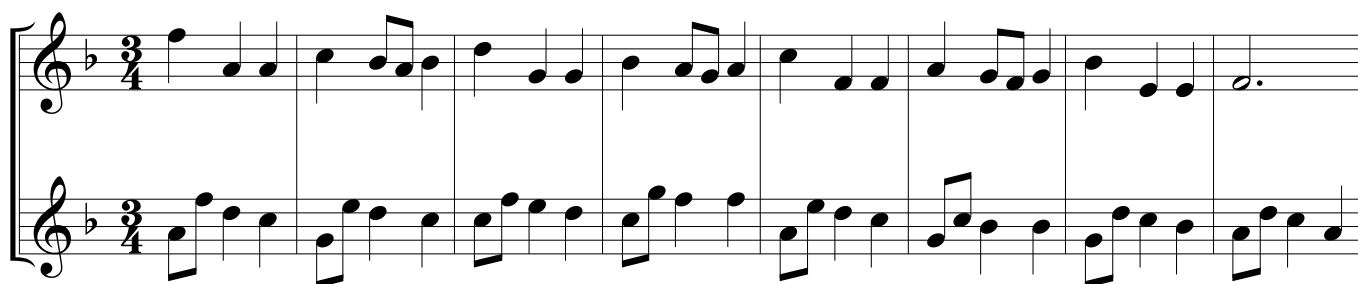
Allegreto

17 Moderato

ModeratoSlavic folkloric songs
for Soprano and Alto recorders

1. 2.

3

3 3 3 3 3 3 3

19

Moderato

§

20 Allegreto

21 Allegreto

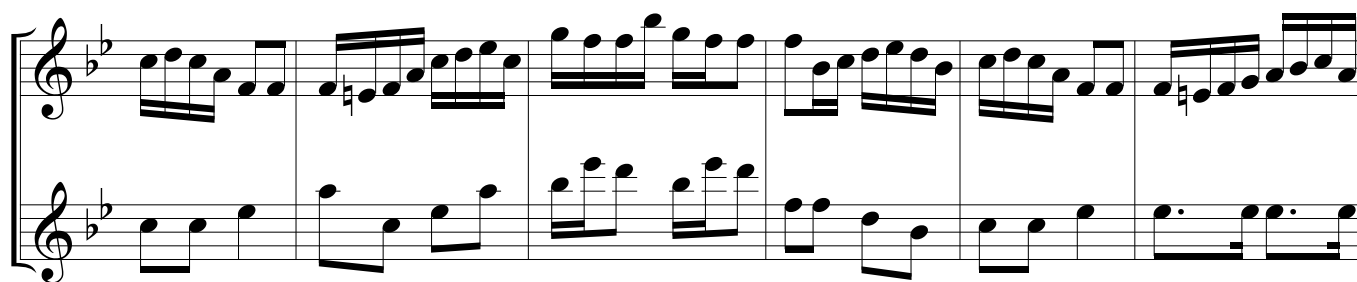

D.S. al Fine

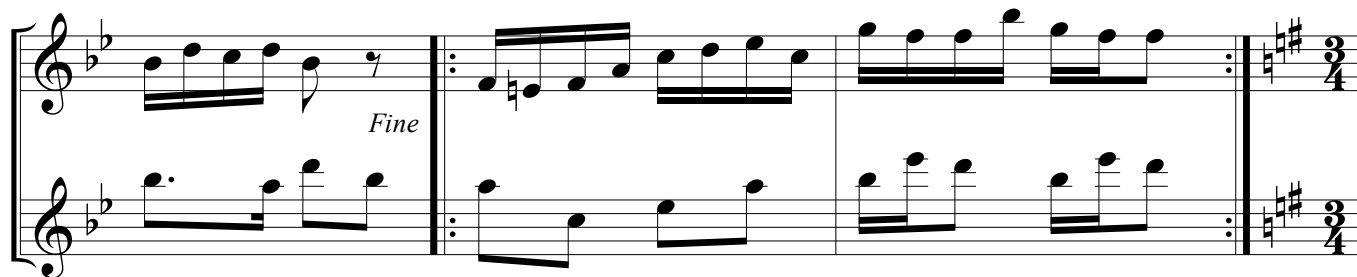

22

Allegreto

D.C. al Fine

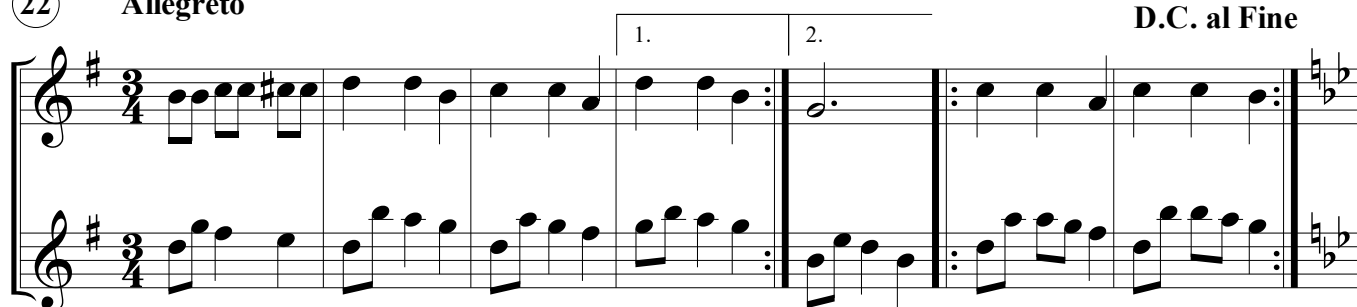

23

Allegreto

24

Moderato

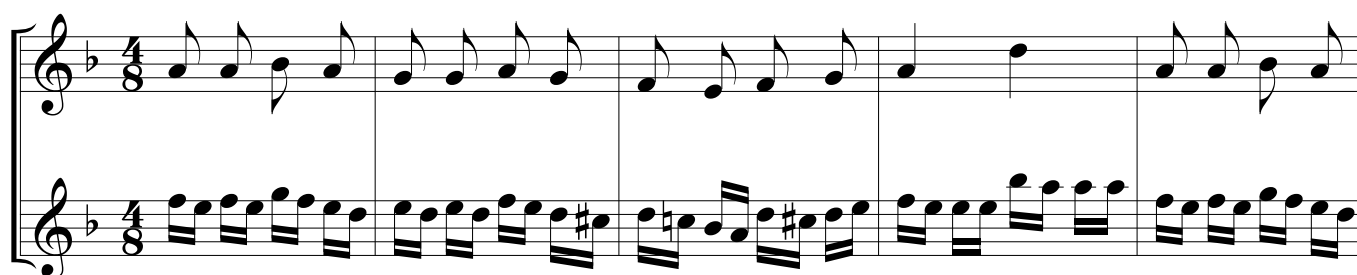

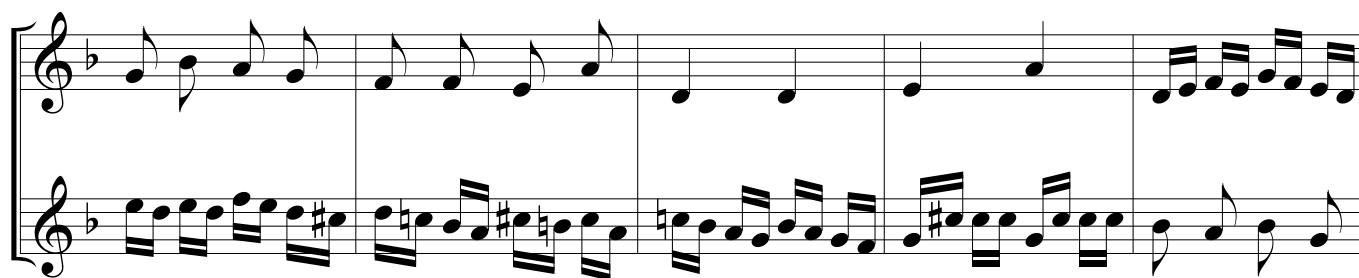

25 Allegro

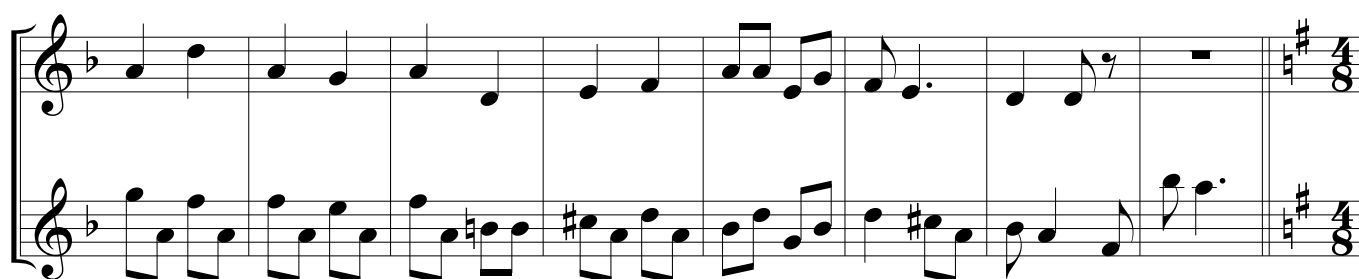
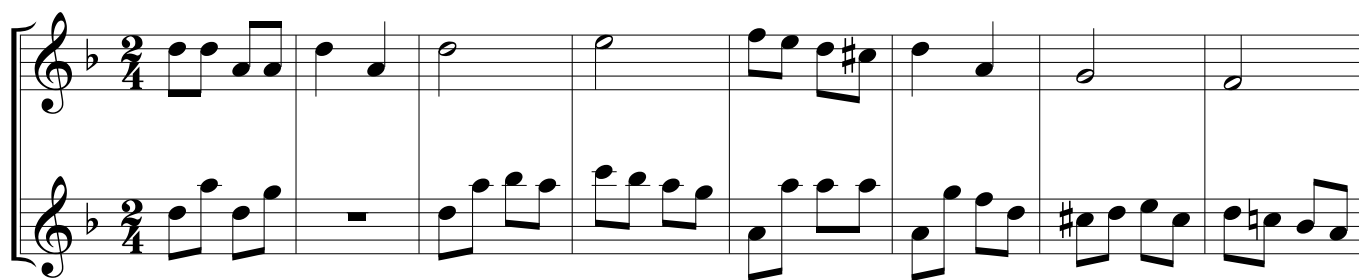

26 Moderato

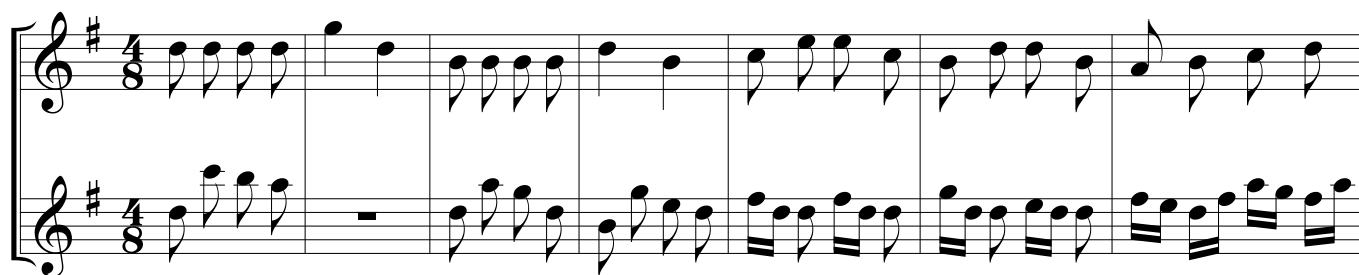

1. 2.

Solo

1. 2.

27

Andante

2/4

2/4

28

Allegreto

2/4

29 Allegretto

30 Andante

Slavic folkloric songs
for Soprano and Alto recorders

31 **Moderato**

32 **Moderato**

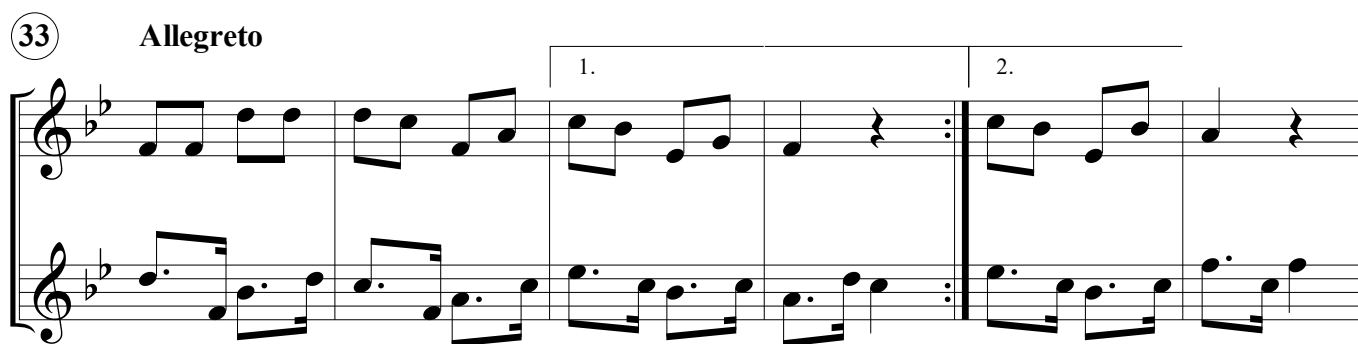
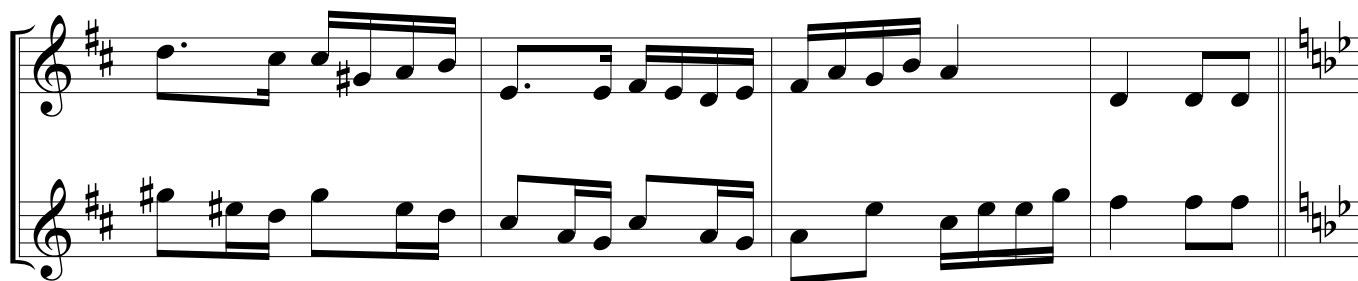

D.C. al Coda

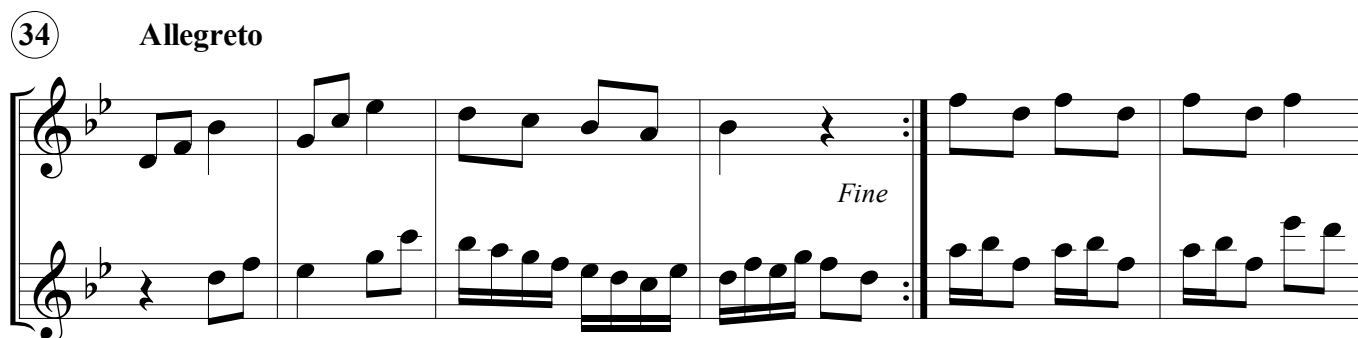
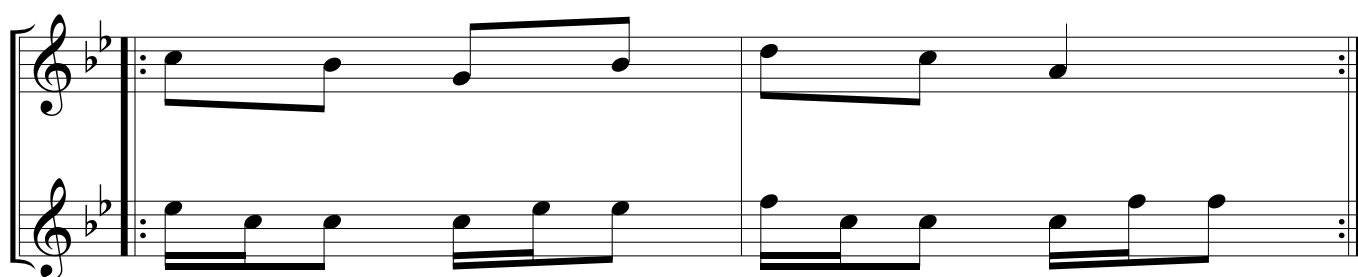

35 Presto in 1

36 Andante

37 Allegreto

1. 2.

§

1. 2.

Fine

D.S. al Fine

38 Allegreto

39 Allegretto

40 Moderato

1. 2.

41 Allegreto

1. 2.

1. 2.

42 ♩=92

43

♩=76

Exercise 43 is a short piece in 2/4 time, marked with a tempo of ♩=76. It consists of two staves. The melody is written on the upper staff, featuring eighth notes and triplets of eighth notes. The accompaniment is on the lower staff, consisting of eighth notes and triplets of eighth notes. The key signature has one flat (B-flat).

44

Moderato

Exercise 44 is a short piece in 2/4 time, marked **Moderato**. It consists of two staves. The melody is written on the upper staff, featuring eighth notes and quarter notes. The accompaniment is on the lower staff, consisting of eighth notes and quarter notes. The key signature has one flat (B-flat).

This block continues exercise 44, showing the final measures in 3/4 time. The melody and accompaniment continue with eighth and quarter notes. The key signature remains one flat (B-flat).

45

Allegretto

Exercise 45 is a short piece in 3/4 time, marked **Allegretto**. It consists of two staves. The melody is written on the upper staff, featuring eighth notes and quarter notes. The accompaniment is on the lower staff, consisting of eighth notes and quarter notes. The key signature has one flat (B-flat). The piece ends with a repeat sign and a double bar line.

D.C. al Fine

This block shows the final measures of exercise 45, marked **D.C. al Fine**. The time signature changes to 2/4, and the key signature changes to two sharps (F# and C#). The melody and accompaniment continue with eighth and quarter notes.

46 Allegro

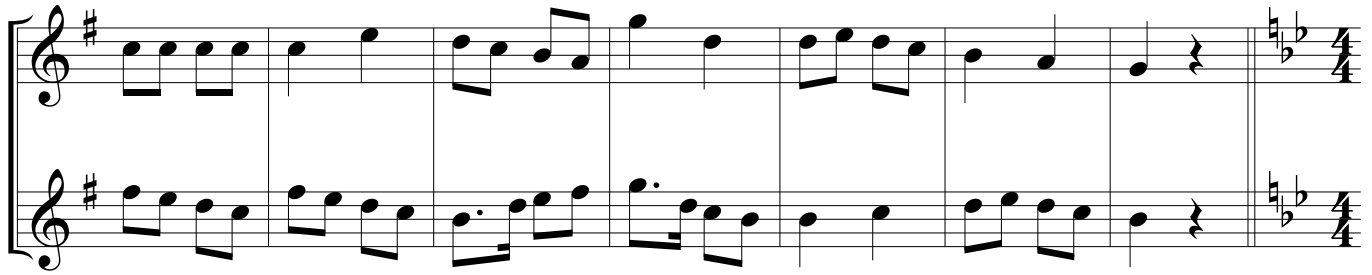
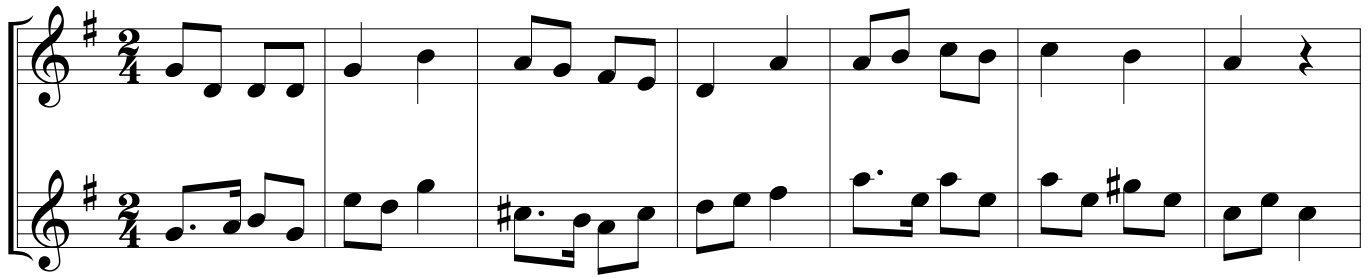

47 Moderato

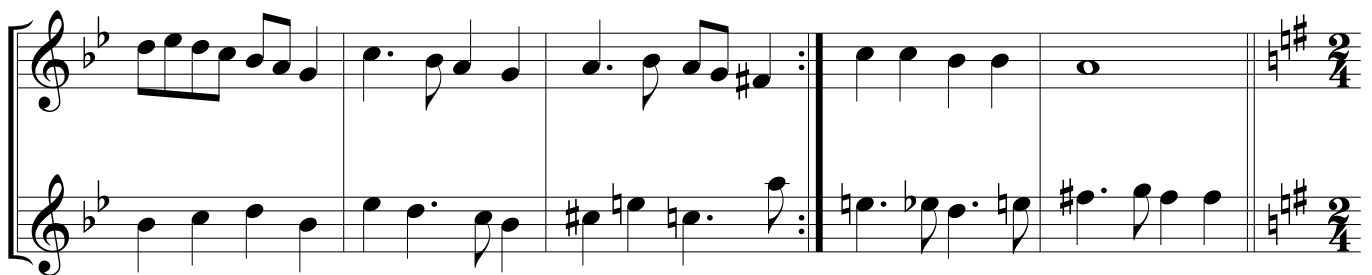
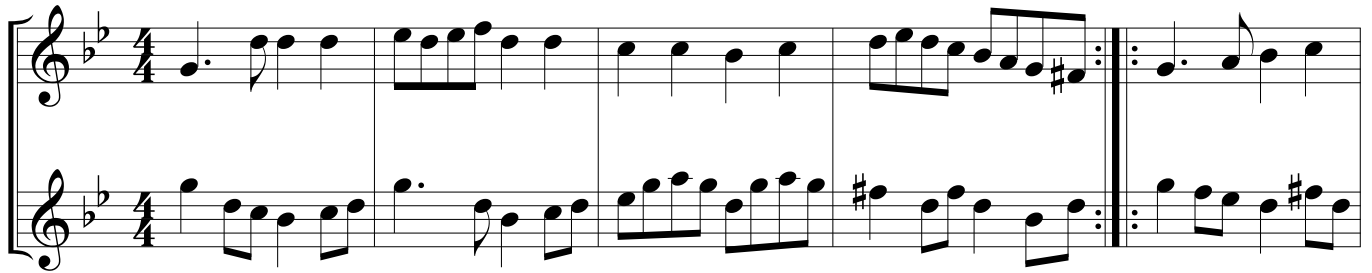

48 Moderato

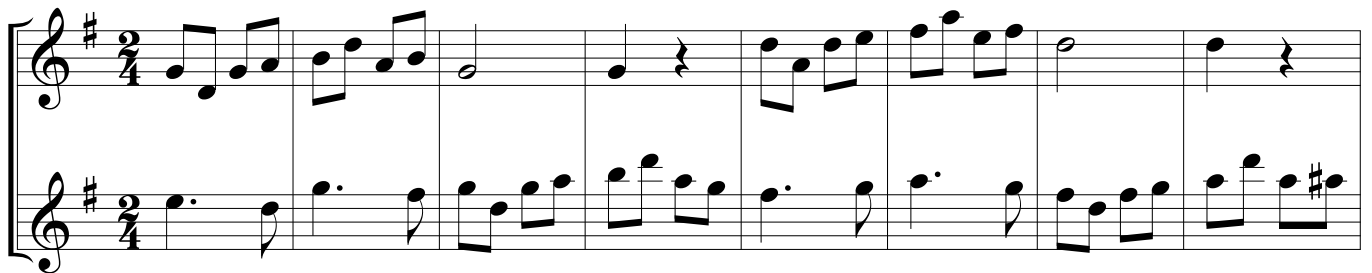

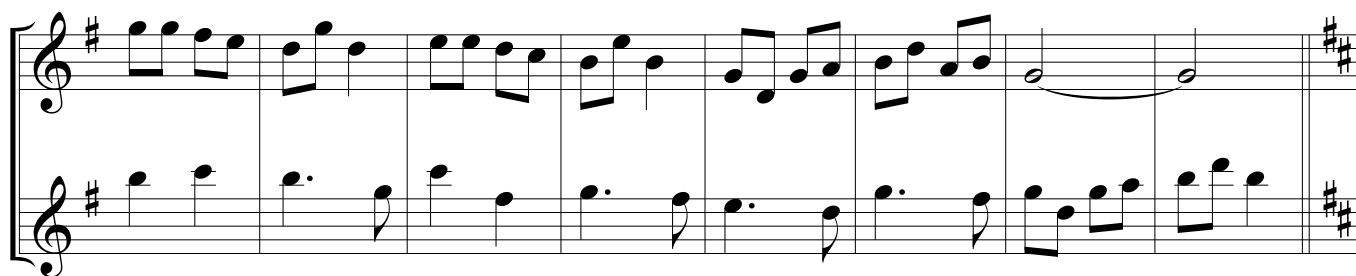
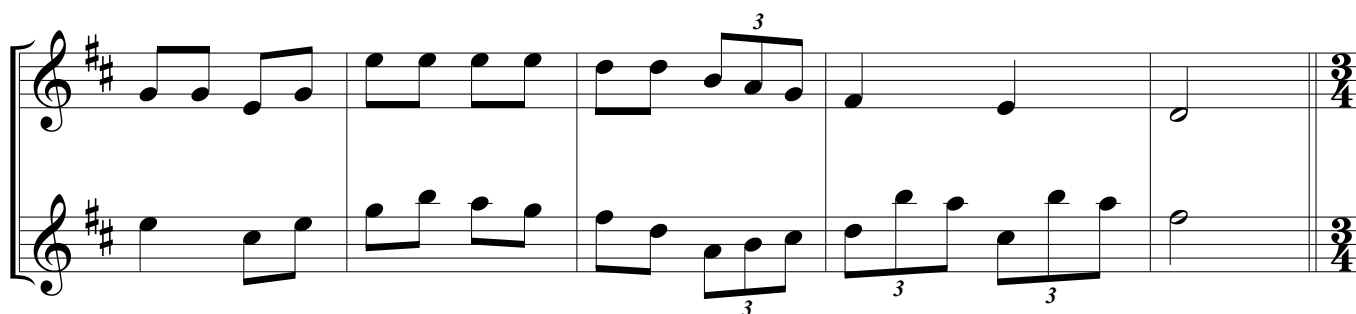
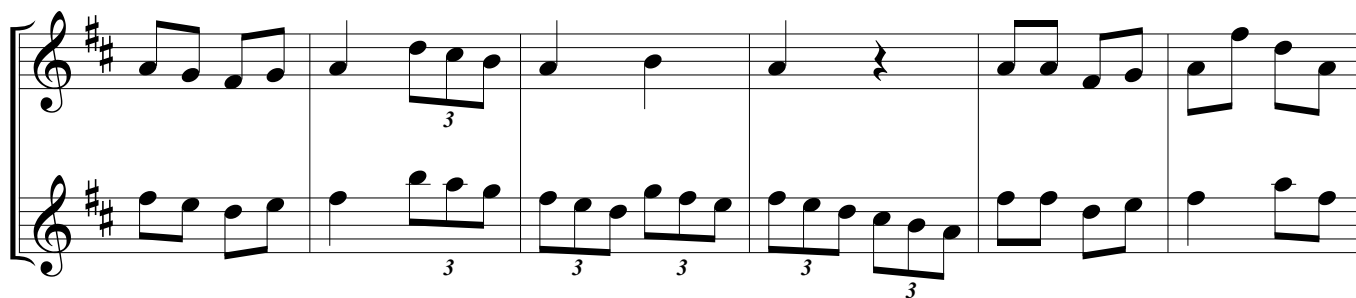
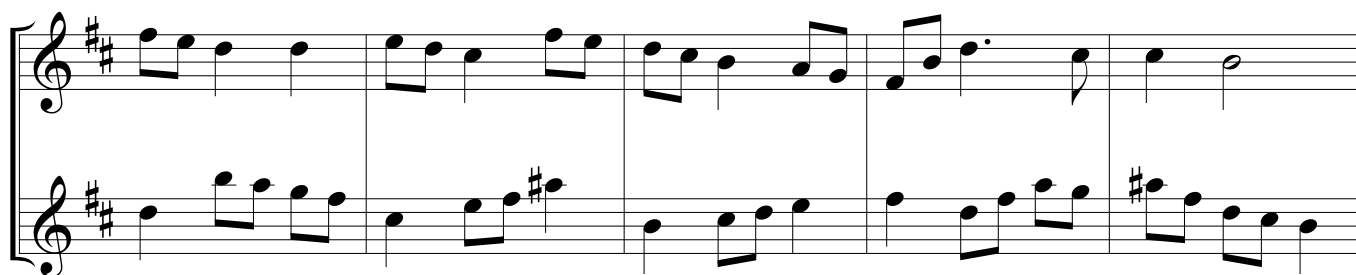
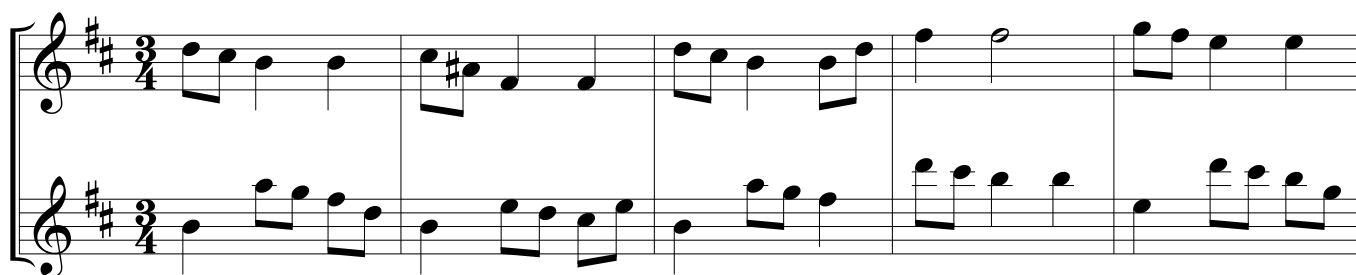
**49 Andante****50 Allegretto**

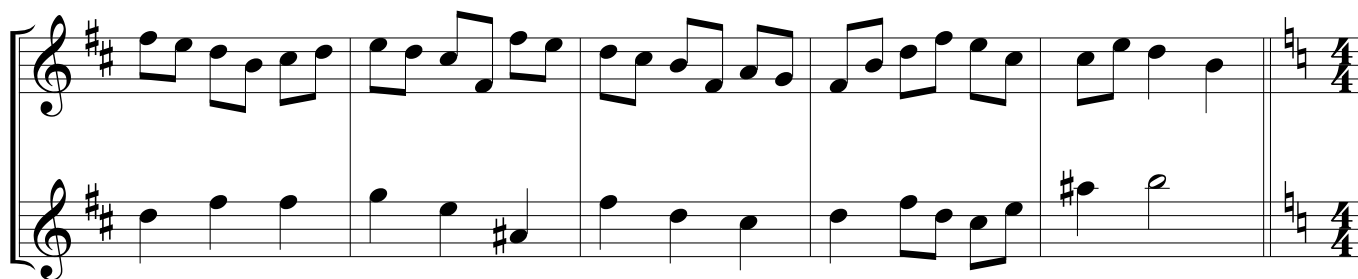
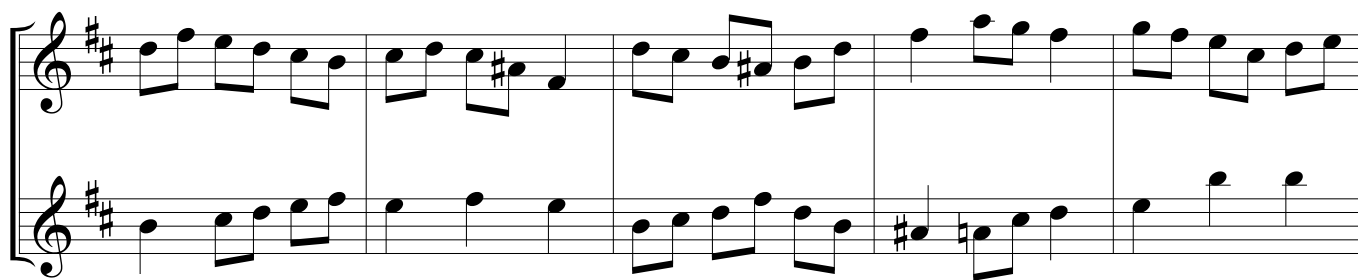

51 Andante

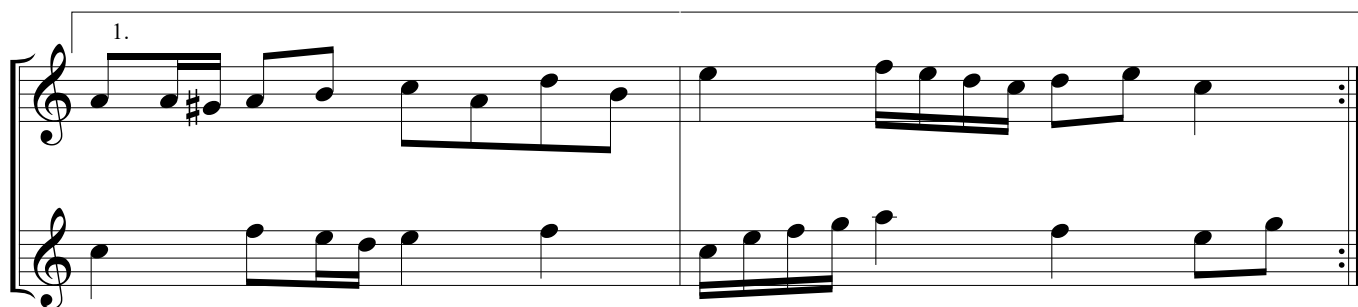
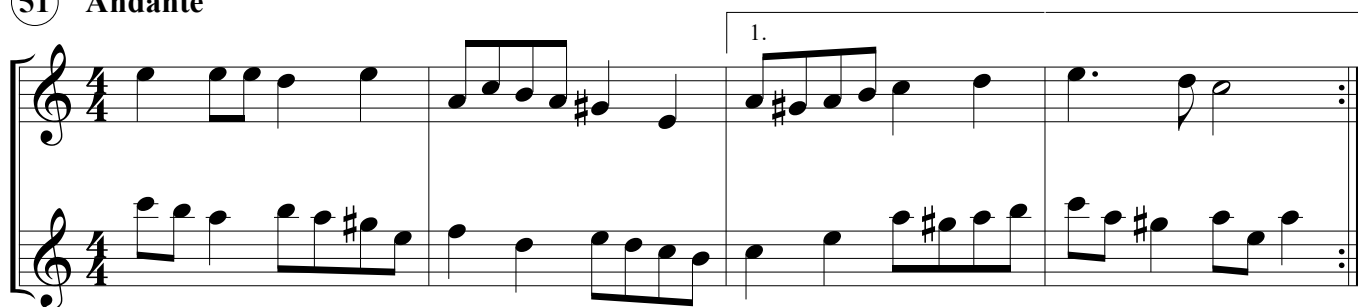

2.

2.

52 **Moderato**

2.

53 **Allegro**

2.

2.

54 **Moderato**

2.

55 Moderato

56 Moderato

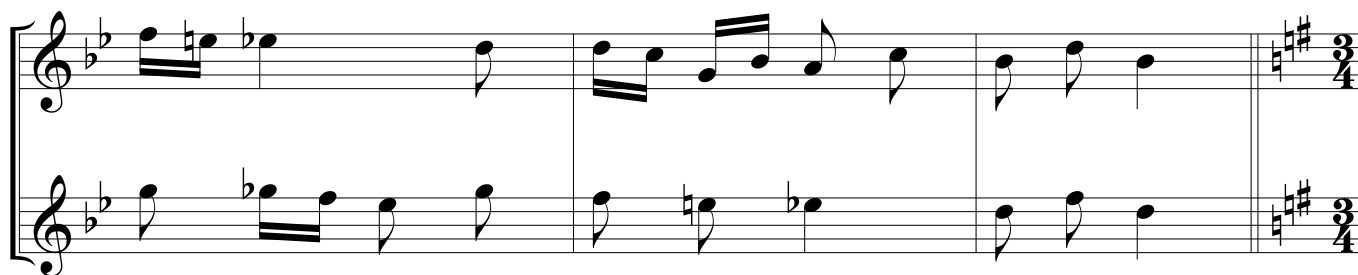
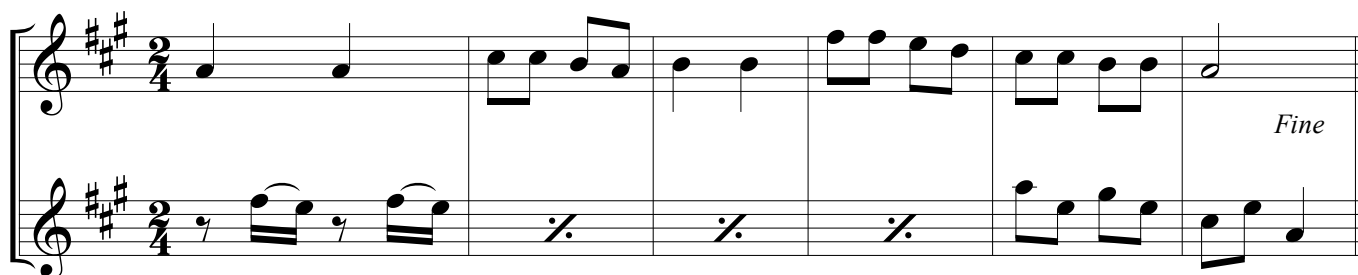
**57 Allegreto****58 Allegro***Fine*

D.C. al Fine

59 Allegro energico

60 Allegretto

Slavic folkloric songs
for Soprano and Alto recorders

1. 2.

61 Allegretto

62 Moderato

63 Allegreto

Leggiero sempre

64 Moderato

65 Andante

66 Moderato

D.C. al Fine

67 Andante

68 Moderato

69 Allegretto

70 Andante

71 Moderato

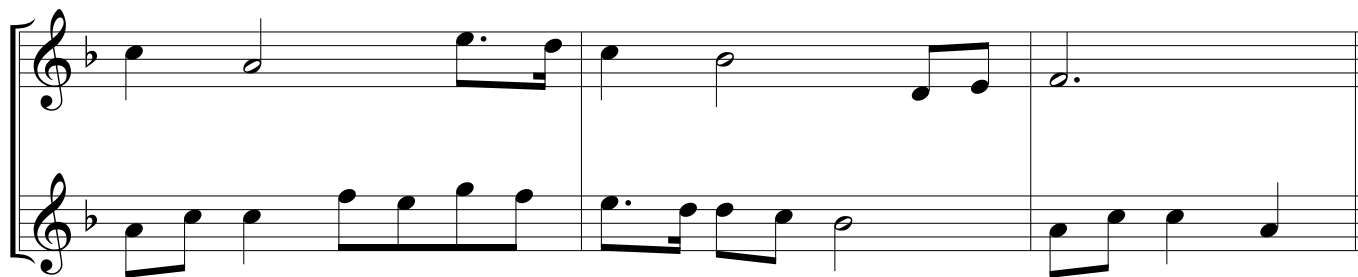
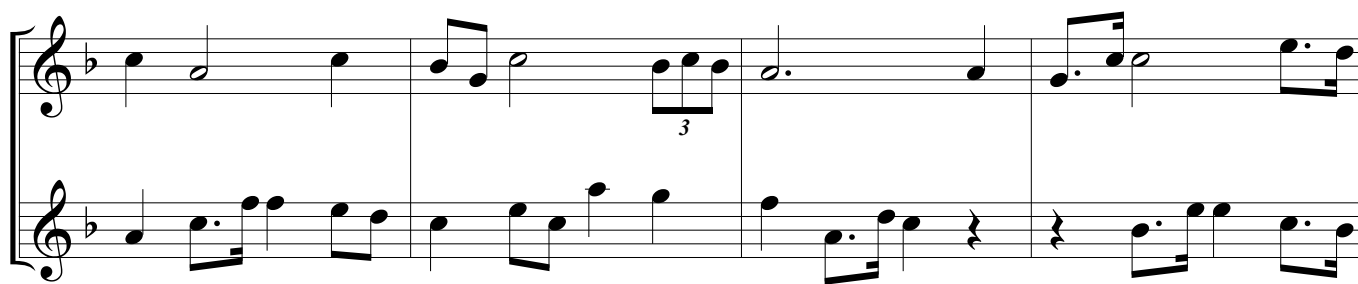

72 Allegreto

